

ORDINANCE NO. 2013 - 34

**AN ORDINANCE ANNEXING CERTAIN TERRITORY INTO THE
CORPORATE LIMITS OF THE CITY OF PINSON, ALABAMA**

WHEREAS, LLP Mortgage, Michael and Robin ECHOLS, Sara DAVIS, Teresa WHITTAKER, Wanda WRIGHT, Harold and Linda PARSONS, Philip and Bambi RIGGINS, Larry and Judy CHESIRE, Christopher and Charlene HALLMAN, Ronald and Mary NELSON, Jay and Polly McCOMBS, James and Leigh Ann MOUNT, Bryan BENSON, John GUIDY, George and Joy KNOTTS, Michael and Angela GRAVES, David ROSS, Joyce FREEMAN, Chuck and Becky HARRIS, Harold and Mary Ellen OAKS, Charles and Linda JOHNSON, Robert and Shelly MILLER, Mark and Nanci SIDDLE, William and Jane GLASS, Paul and Cynthia BURSON, John VAIL, and Nidia LEE, ("Petitioners"), the owners of the property described hereinafter ("Property"), have filed a written petition with the City Clerk of the City of Pinson stating that they are the owners of the Property; and requesting that the Property be annexed into the City of Pinson; and

WHEREAS, the petition contains an accurate description of the Property and was accompanied by a map of the Property showing its relationship to the corporate limits of the City of Pinson; and

WHEREAS, the Property is contiguous to the corporate limits of the City of Pinson; and

WHEREAS, the Property is not within the corporate limits or the police jurisdiction of any other municipality,

NOW, THEREFORE, BE IT ORDAINED by the City Council of the City of Pinson, Alabama as follows:

That the City Council of the City of Pinson, Alabama, does hereby assent to the annexation of the following described property to the City of Pinson:

1. **Parcels 9-11-3-0-3.000, 5.000, 6.000, 7.000, 8.000, 9.000, 10.000, 12.000, 13.000, 14.000, 15.000, 16.000, 17.000, 18.000, 20.000, 21.000, 22.000, 23.000, 24.000, 25.000, 26.000, 27.000, 28.000, 29.000, 31.000 , 32.000, 33.000, 34.000, 35.000, 36.000, 37.000, 38.000, 39.000, 40.000 and 41.000 described as Lots 2, 4, 5, 6, 7, 8, 9, 11, 12, 13, 14, 15, 16, 17, 20, 21, 22, 23, 24, 25, 26, 27, 28, 29, 31, 32, 33, 34, 35, 36, 37, 38, 39, 40 and 41 Emerald Valley Estates 1st Sector and the adjacent dedicated streets of Forest Lane, Emerald Lane, Emerald Forest Drive, Valley Ridge Circle, Brookhill Circle and Deer Ridge Run.**

ADOPTED this the 7th day of Nov, 2013

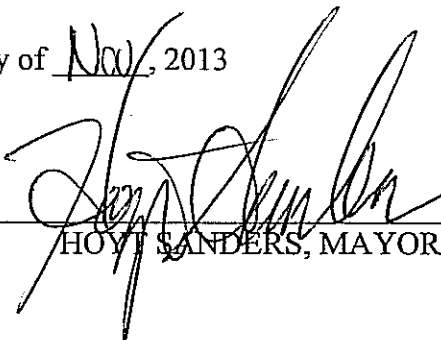
HOYT SANDERS, MAYOR

ATTEST: , CITY CLERK/TREASURER

CERTIFICATION OF CITY CLERK/TREASURER

STATE OF ALABAMA)

JEFFERSON COUNTY)

I, Marie Turner, City Clerk/Treasurer of the City of Pinson, Alabama, do hereby certify that the above and foregoing is a true and correct copy of an Ordinance duly adopted by the City Council of the City of Pinson, Alabama, on the 7th day of November, 2013

Witness my hand and seal of office this 7th day of November, 2013

Marie Turner, City Clerk/Treasurer

000100

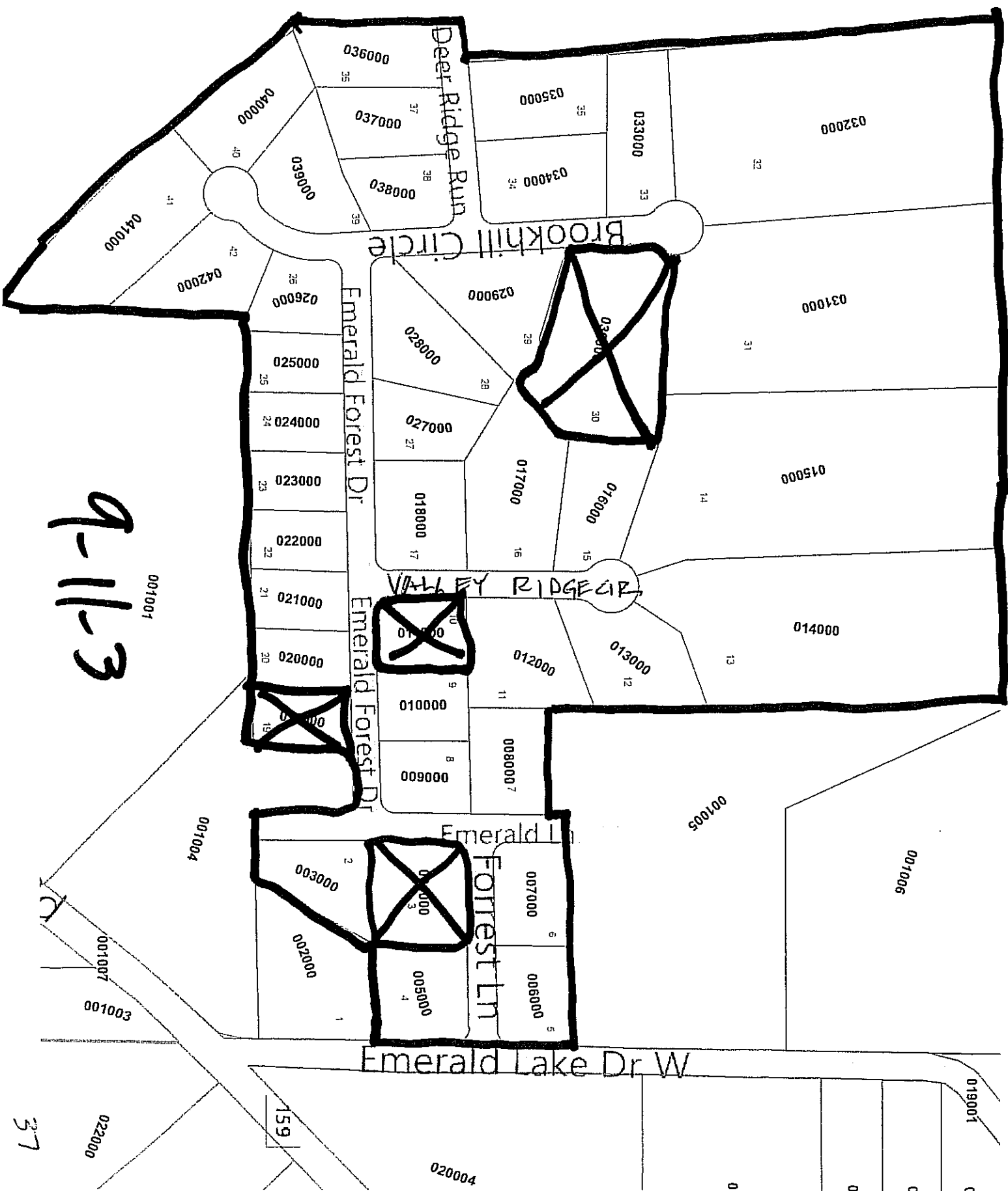

9-11-3

001001

007004

001007

001003

022000

159

020004

019001

001006

001005

Emerald Ln

Emerald Lake Dr W

Forrest Ln

VALLEY RIDGE CIR

Emerald Forest Dr

Deer Ridge Run

Deer Ridge Run