

**AN ORDINANCE ANNEXING CERTAIN TERRITORY INTO THE
CORPORATE LIMITS OF THE CITY OF PINSON, ALABAMA**

WHEREAS, **Mary Frances Hand Carr NEAVES, Paul & Catherine WENZEL, Ronnie & Bonnie SMITH, Arizona & Cassandra WINBORN, Bryan & Rhonda HARDY, James & Sandra SUTTLES, Patricia REMER, Micheal & Caroline WAINMAN** ("Petitioners"), the owners of the property described hereinafter ("Property"), have filed a written petition with the City Clerk of the City of Pinson stating that they are the owners of the Property; and requesting that the Property be annexed into the City of Pinson; and

WHEREAS, the petition contains an accurate description of the Property and was accompanied by a map of the Property showing its relationship to the corporate limits of the City of Pinson; and

WHEREAS, the Property is contiguous to the corporate limits of the City of Pinson; and

WHEREAS, the Property is not within the corporate limits or the police jurisdiction of any other municipality,

NOW, THEREFORE, BE IT ORDAINED by the City Council of the City of Pinson, Alabama as follows:

That the City Council of the City of Pinson, Alabama, does hereby assent to the annexation of the following described property to the City of Pinson:

1. **Parcel 12-4-2-5-26.000 described as lot 1, Amended, Block 3, Willow Ridge 3rd Sector located at 5259 Willow Ridge Lane**

2. Parcels 12-5-1-0-54.000, 55.000, 73.000, 25.000, 1.024, 60.000, 59.000, described as lots 21 and 22 Block 4, Saddle Ridge 2nd Sector Unit 1, Lot 7, Block 5, Saddle Ridge 2nd Sector Unit II, Lot 13, Block 3, Saddle Ridge 2nd Sector, Unit 1, Lot 2, Block 3, Saddle Ridge 1st Sector, Unit I, Lot 10, Block 5, Saddle Ridge 2nd Sector Unit I, Lot 1, Block 5, Saddle Ridge, 2nd Sector, Unit I

ADOPTED this the 6 day of FEB, 2014

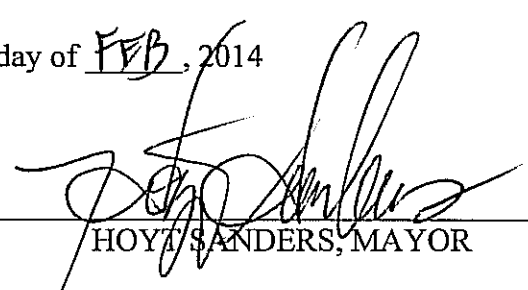
HOYT SANDERS, MAYOR

ATTEST: , CITY CLERK/TREASURER

CERTIFICATION OF CITY CLERK/TREASURER

STATE OF ALABAMA)

JEFFERSON COUNTY)

I, Marie Turner, City Clerk/Treasurer of the City of Pinson, Alabama, do hereby certify that the above and foregoing is a true and correct copy of an Ordinance duly adopted by the City Council of the City of Pinson, Alabama, on the 6th day of February, 2014

Witness my hand and seal of office this 6th day of February, 2014

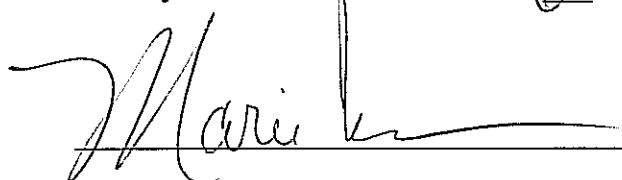
, City Clerk/Treasurer

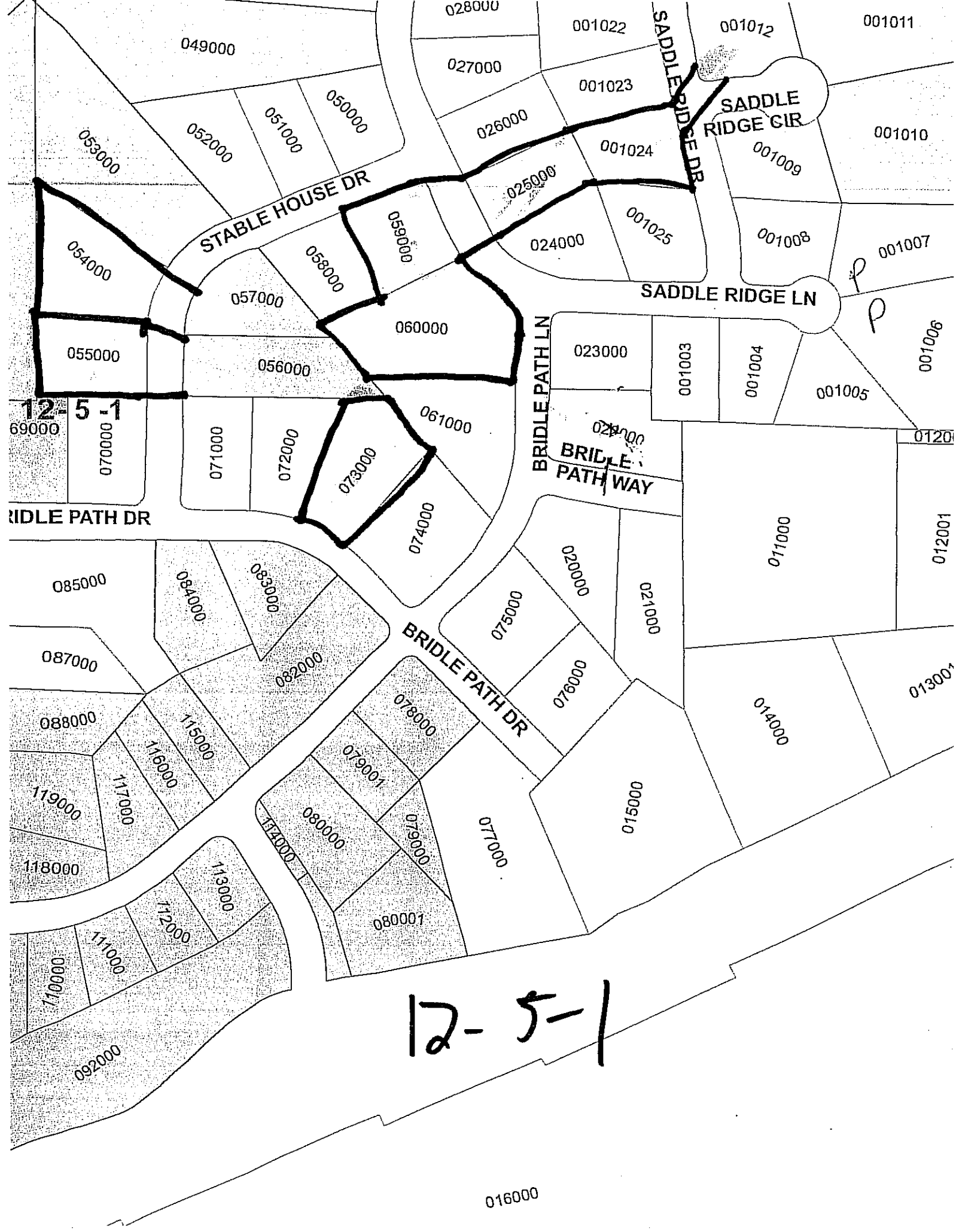

12-4-1

WILLOW RIDGE PL

002600

003017

003018

003020

003029

003030

003032

003031

008002

008001

008004

008003

008029

008028

008027

008026

008025

008024

008023

008022

008012

008013

008014

008015

008018

008017

008011

008010

008009

008008

008007

008006

008005

004003

003020

003019

003018

003017

003000

002900

002800

002700

002600

002500

002400

002300

002200

002100

002000

001900

001800

001700

001600

001500

001400

001300

001200

001100

001000

000900

000800

000700

000600

000500

000400

000300

000200

000100

000000

WILLOW RIDGE DR

WILLOW RIDGE LN

WILLOW RIDGE CIR

WILLOW CREST DR

CHRISTON CIR