

ORDINANCE NO. 2015 - 49

**AN ORDINANCE ANNEXING CERTAIN TERRITORY INTO THE
CORPORATE LIMITS OF THE CITY OF PINSON, ALABAMA**

WHEREAS, **Palm Tree Properties** ("Petitioners"), the owners of the property described hereinafter ("Property"), have filed a written petition with the City Clerk of the City of Pinson stating that they are the owners of the Property; and requesting that the Property be annexed into the City of Pinson; and

WHEREAS, the petition contains an accurate description of the Property and was accompanied by a map of the Property showing its relationship to the corporate limits of the City of Pinson; and

WHEREAS, the Property is contiguous to the corporate limits of the City of Pinson; and

WHEREAS, the Property is not within the corporate limits or the police jurisdiction of any other municipality,

NOW, THEREFORE, BE IT ORDAINED by the City Council of the City of Pinson, Alabama as follows:

That the City Council of the City of Pinson, Alabama, does hereby assent to the annexation of the following described property to the City of Pinson:

1. **Parcels 12-6-2-0-28.003, 28.030, 28.031 and 28.014 described as lots 27, 24, 25, and 8, M J Beasley Addition to Pinson**

ADOPTED this the 18th day of June 2015

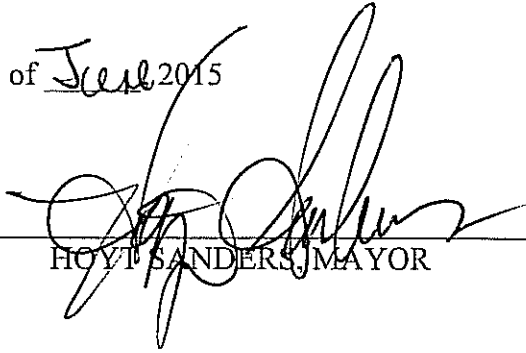
HOYT SANDERS, MAYOR

ATTEST: Marie Turner, CITY CLERK/TREASURER

CERTIFICATION OF CITY CLERK/TREASURER

STATE OF ALABAMA)

JEFFERSON COUNTY)

I, Marie Turner, City Clerk/Treasurer of the City of Pinson, Alabama, do hereby certify that the above and foregoing is a true and correct copy of an Ordinance duly adopted by the City Council of the City of Pinson, Alabama, on the 18th day of June, 2015

Witness my hand and seal of office this 18th day of June, 2015

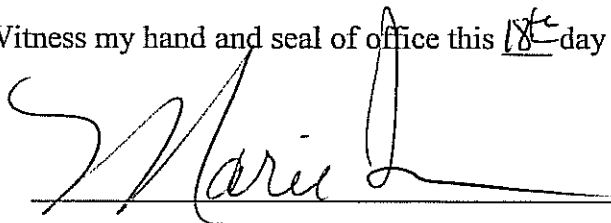
_____, City Clerk/Treasurer

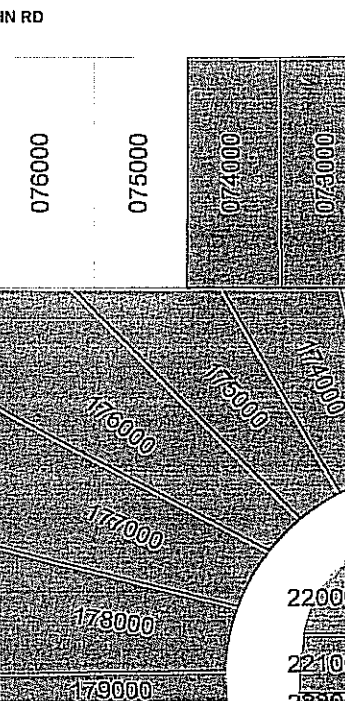
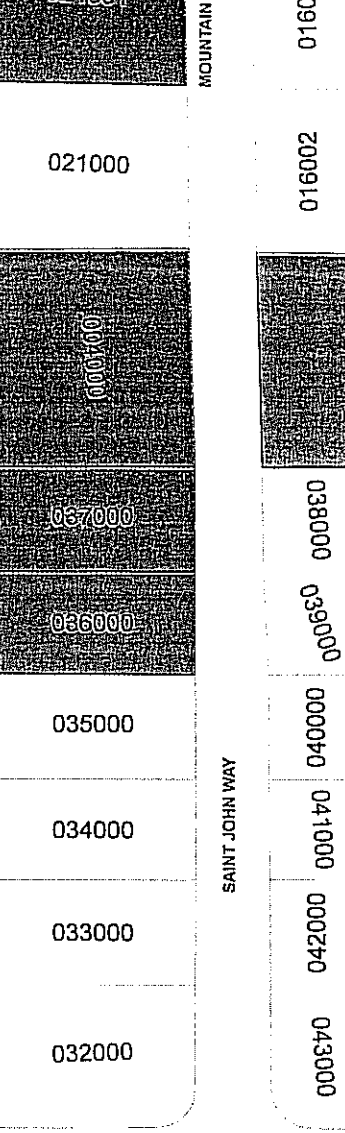
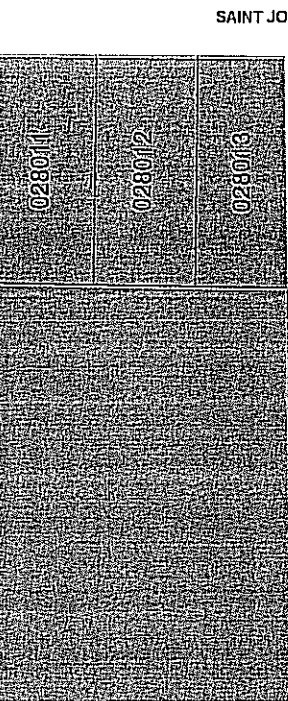
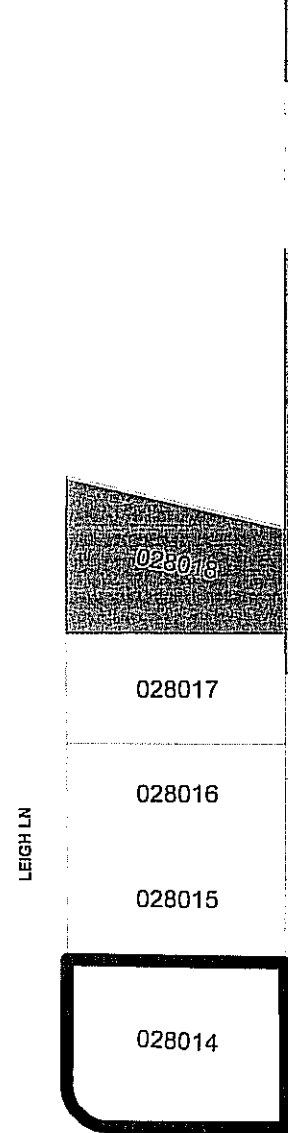
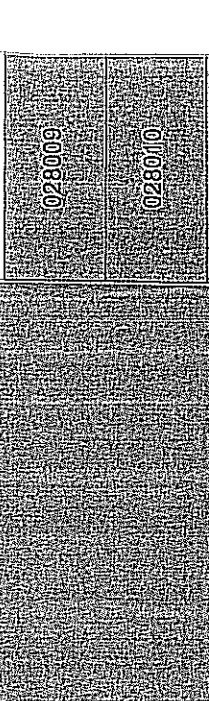
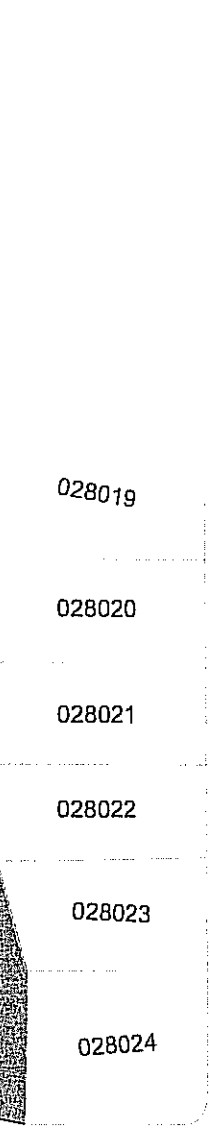
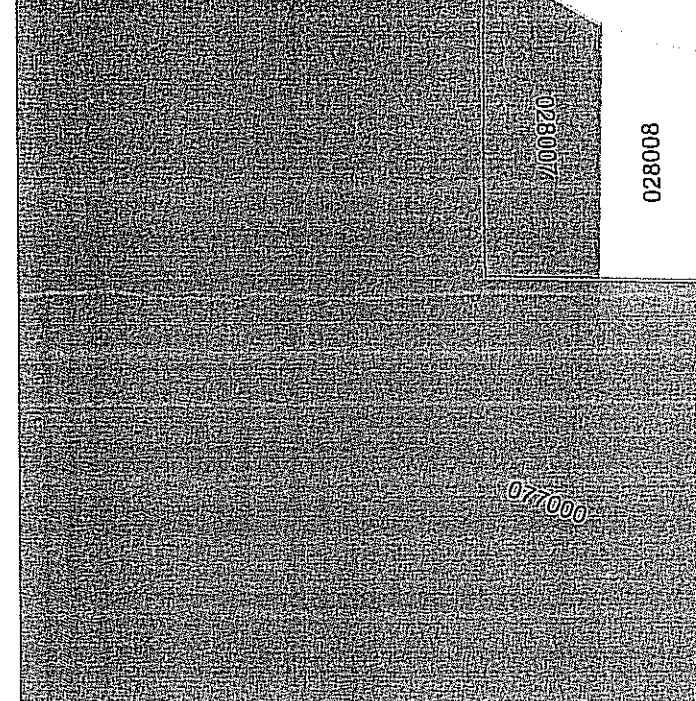
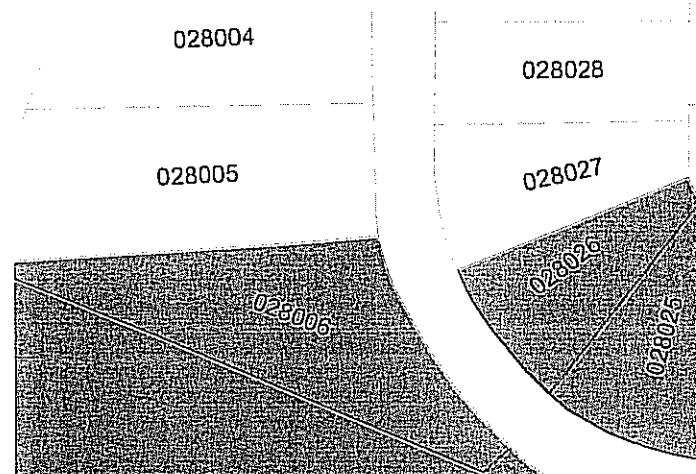
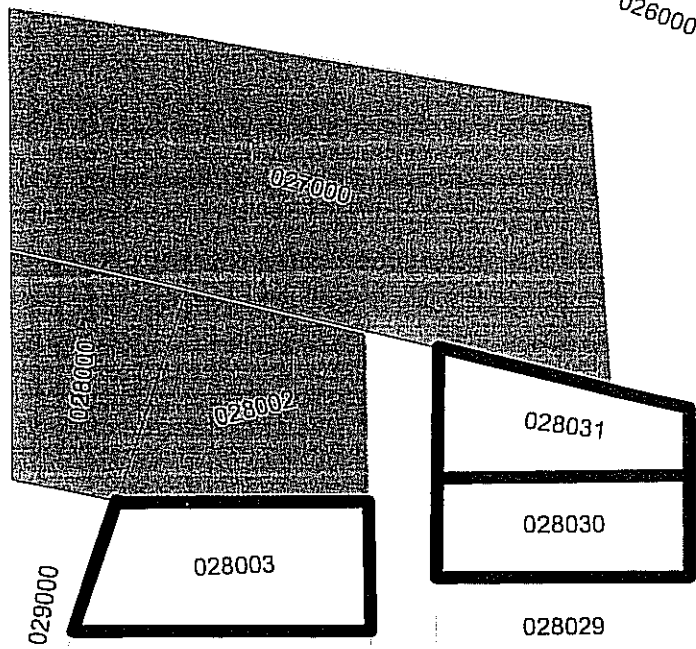

026000

027000

028000

028002

028031

028030

028003

029000

028004

028005

028029

028019

028020

028028

028021

028022

028027

028023

028024

028026

028025

LEIGH LN

SAINT JOHN RD

MOUNTAIN VIEW DR NW

SAINT JOHN WAY

022000

021001

021000

021000

027000

026000

035000

034000

033000

032000

016001

016002

000800 000800

040000 040000

000100 000100

042000 042000

000300 000300

220000

221000